V-MOUNTS

VM-EGT07

Dual-Layer Adjustable Height Electric Gaming Desk with Flip-Up Keyboard Tray

- Smooth height adjustment with motor power supply
- LED lighting for an immersive gaming atmosphere
- Flip-up keyboard tray for ergonomic use
- Micro-adjustable foot pads for stability
- Safety stop feature for obstruction prevention
- Convenient storage options (headphone hook, cup holder, cable organizer)

Smooth height adjustment with motor power supply.

Flip-up keyboard tray for ergonomic use.

Safety stop feature for obstruction prevention.

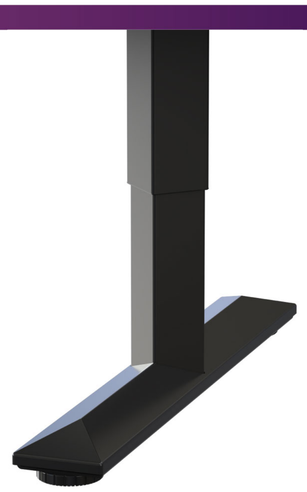

Micro-adjustable foot pads for stability.

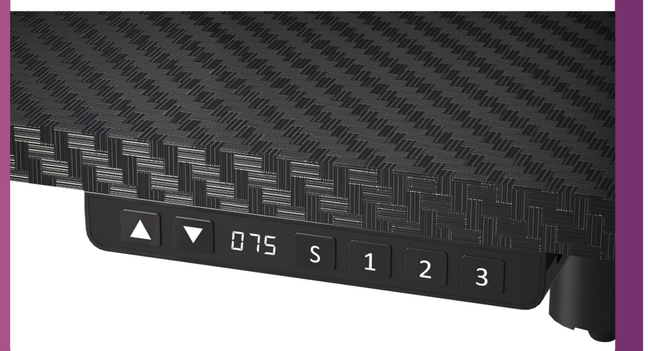

One-click high memory mode for easy switching.

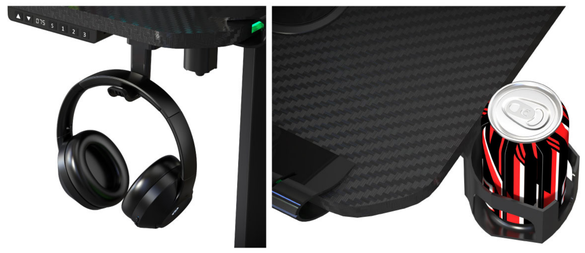

Convenient storage options (headphone hook, cup holder, cable organizer)

Model No.	VM-EGT07
Max. Load Capacity	50kg/110lbs
Desktop Size	1400×600mm/55.1×23.6in
Height Range	740-1180mm/29.1-46.5in
Base Size	1200x585mm/47.2x23.0in
Frame Color	Black
Material	Steel,MDF,Plastic